

IPPT STUDENT ACCOMMODATION SURVEY
(Duration: 21/6/16 – 23/6/16)

A. RESPONDENTS' PROFILE

<p>1. Gender (n=72)</p>	 <table border="1"> <thead> <tr> <th>Gender</th> <th>Percentage (%)</th> </tr> </thead> <tbody> <tr> <td>Male</td> <td>34.2</td> </tr> <tr> <td>Female</td> <td>64.4</td> </tr> </tbody> </table>	Gender	Percentage (%)	Male	34.2	Female	64.4				
Gender	Percentage (%)										
Male	34.2										
Female	64.4										
<p>2. Age (n=72)</p>	 <table border="1"> <thead> <tr> <th>Age Group</th> <th>Percentage (%)</th> </tr> </thead> <tbody> <tr> <td>25-30 years</td> <td>63%</td> </tr> <tr> <td>31-35 years</td> <td>23.3%</td> </tr> <tr> <td>36-40 years</td> <td>6.8%</td> </tr> <tr> <td>more than 40 years</td> <td>5.5%</td> </tr> </tbody> </table>	Age Group	Percentage (%)	25-30 years	63%	31-35 years	23.3%	36-40 years	6.8%	more than 40 years	5.5%
Age Group	Percentage (%)										
25-30 years	63%										
31-35 years	23.3%										
36-40 years	6.8%										
more than 40 years	5.5%										
<p>3. Nationality (n=70)</p>	 <table border="1"> <thead> <tr> <th>Nationality</th> <th>Percentage (%)</th> </tr> </thead> <tbody> <tr> <td>malaysia</td> <td>90.1%</td> </tr> <tr> <td>Middle East</td> <td>4.2%</td> </tr> <tr> <td>Nigeria</td> <td>2.8%</td> </tr> </tbody> </table>	Nationality	Percentage (%)	malaysia	90.1%	Middle East	4.2%	Nigeria	2.8%		
Nationality	Percentage (%)										
malaysia	90.1%										
Middle East	4.2%										
Nigeria	2.8%										

4. Marital status (n=71)

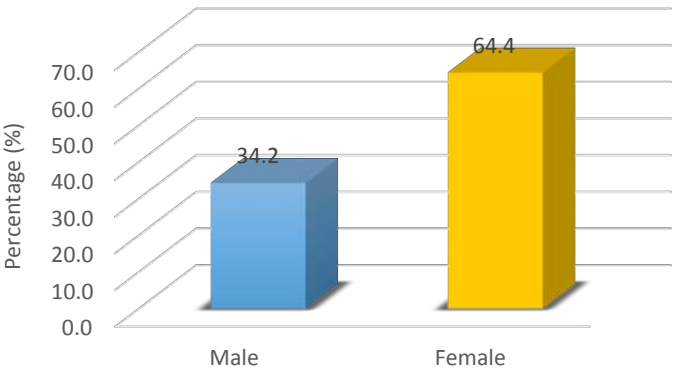
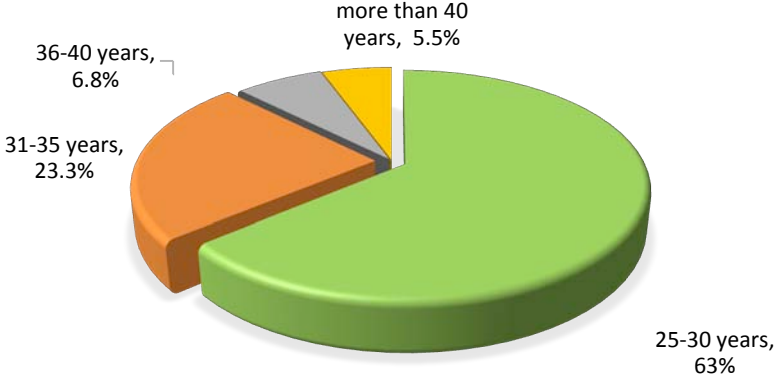
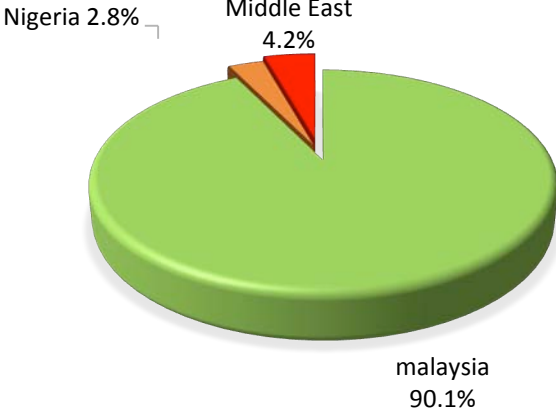
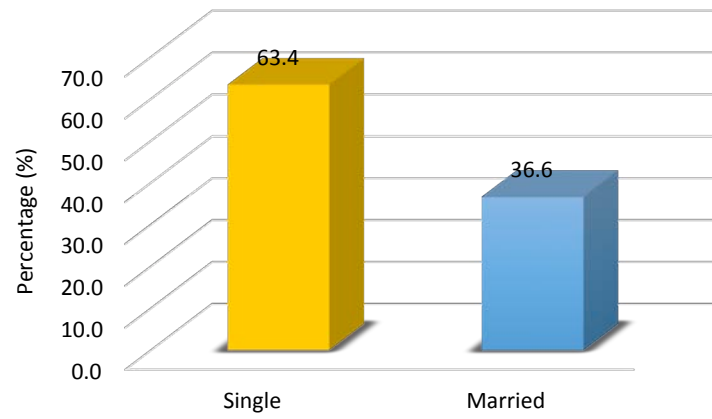

5. I am living (n=72)

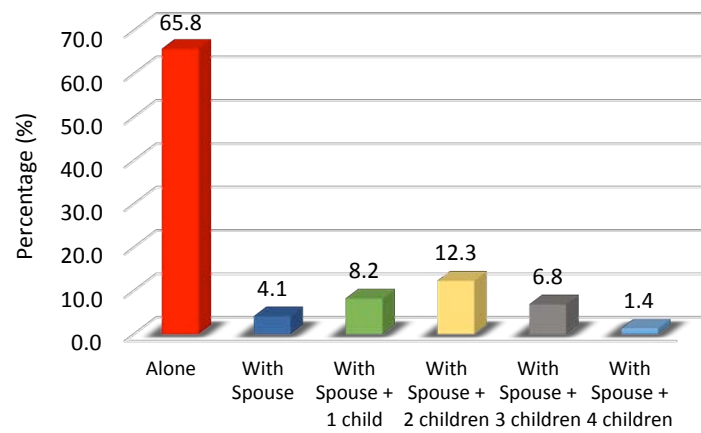

B. ACCOMMODATION QUESTIONNAIRES

1. Would you stay in a university accommodation (n=70)

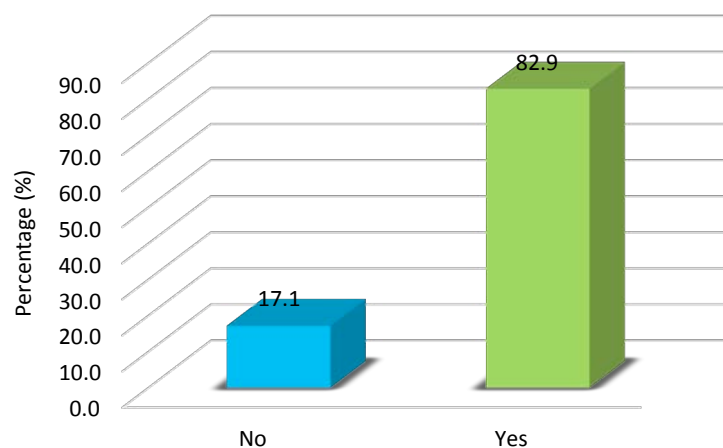

2. Type of room preferred (n=68)

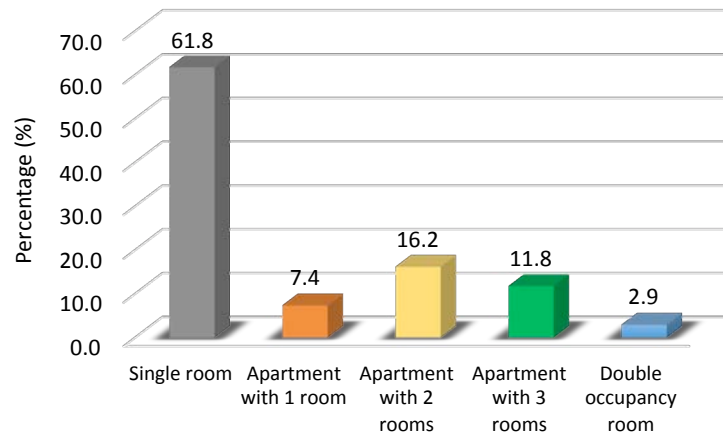

3. Expected rent per month for a single room (n=68)

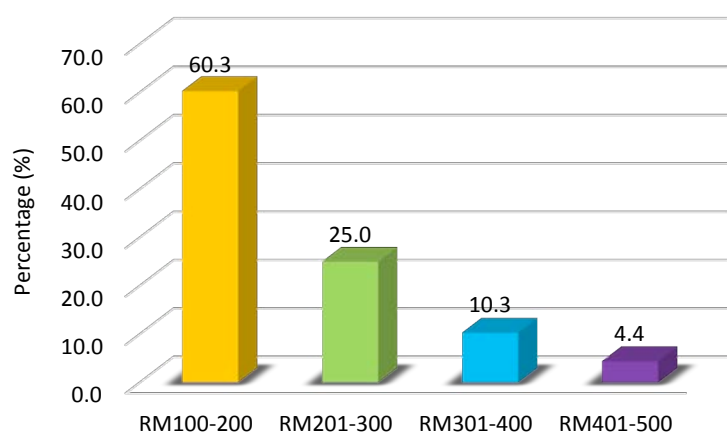

4. Expected rent per month for a double occupancy room (n=69)

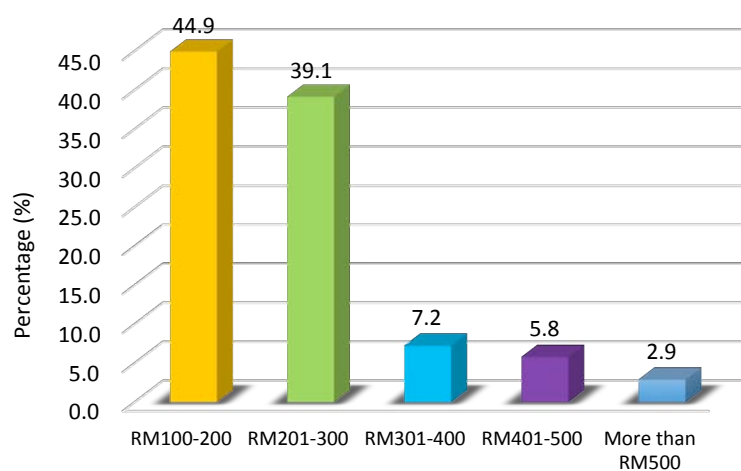

5. Expected rent per month for an apartment with 1 room (n=69)

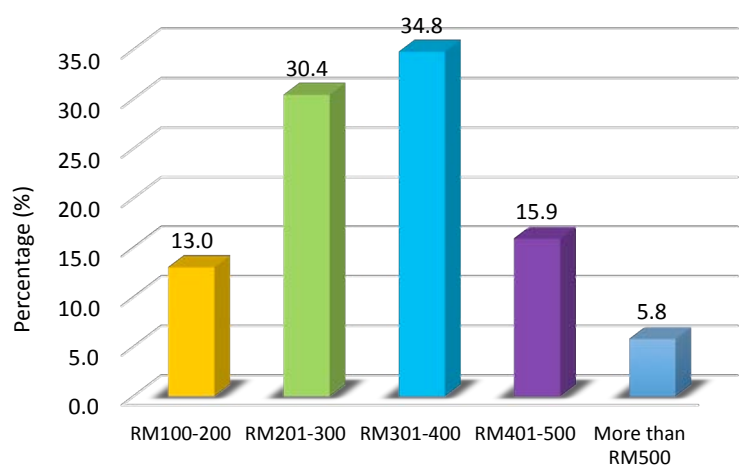

6. Expected rent per month for an apartment with 2 rooms (n=69)

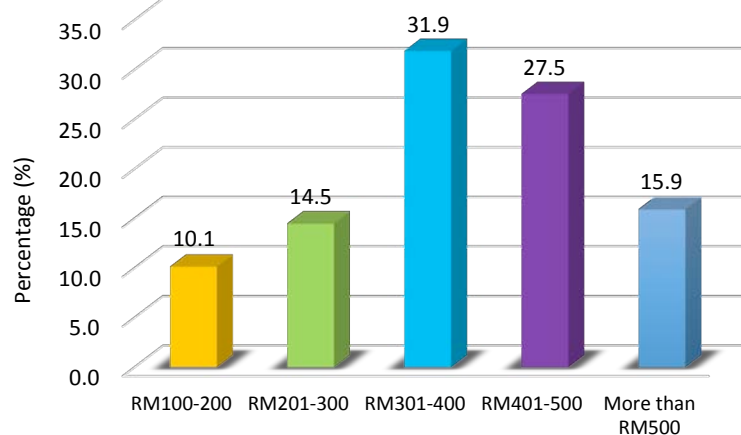

7. Expected rent per month for an apartment with 3 rooms (n=70)

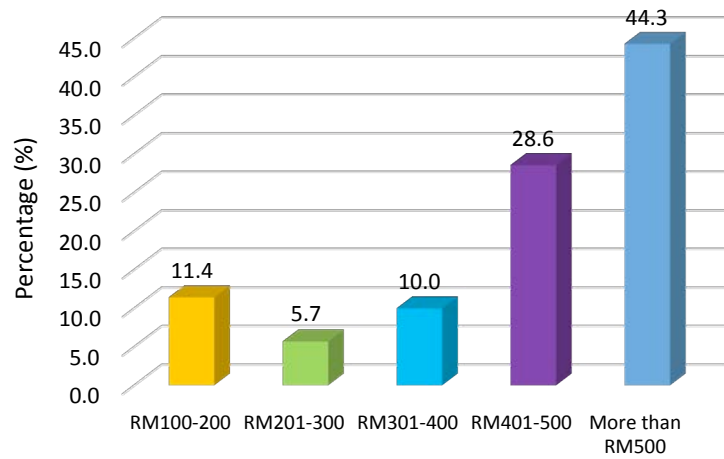

8. I would be interested if the accommodation is 5-10 km from AMDI (n=70)

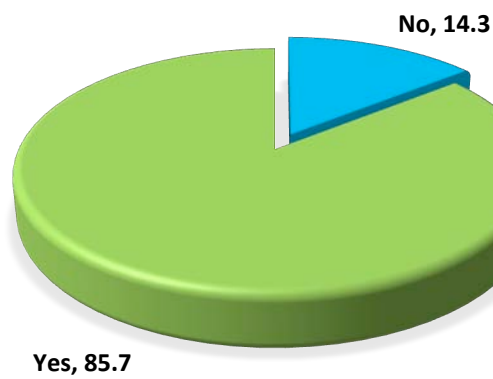

9. I would be interested if the accommodation is 10-15 km from AMDI (n=69)

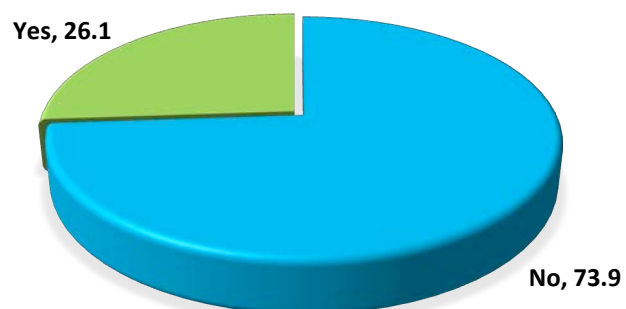

10. Hostel facilities needed (more than one answer allowed) (n=70)

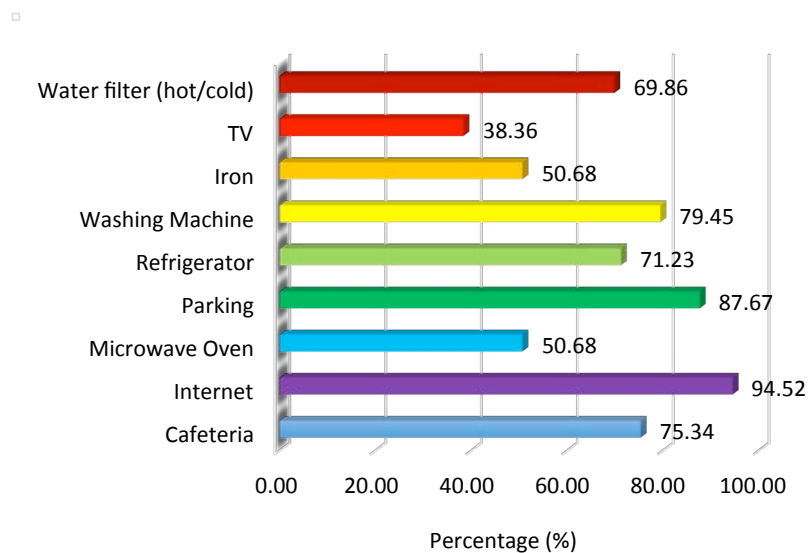

11. What type of transportation do you have/use? (n=70)

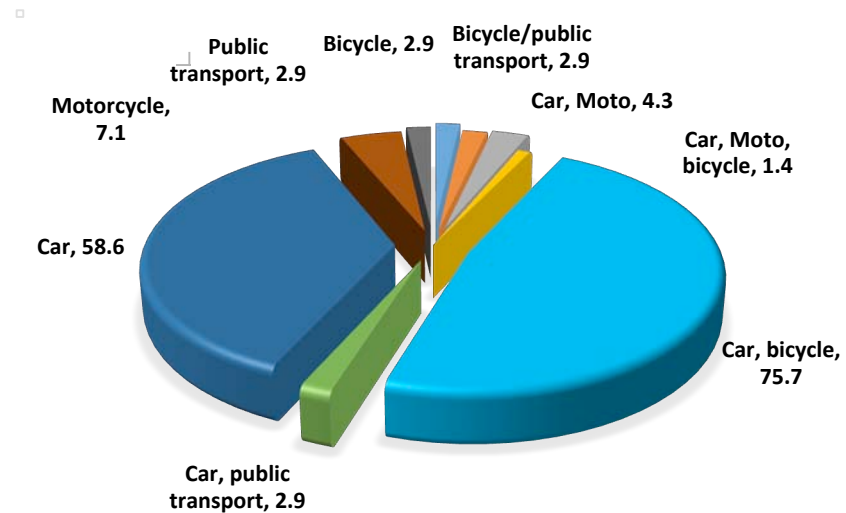

Suggestions/Comments (n=27)

No	Comments
1	Affordable accommodation surely an attractive factor for students to come to AMDI
2	AMDI should provide comfortable university accommodation with many facilities for AMDI's students.
3	Comfort accomodation is good for the student to achieve thier goals in research and academic. I would suggest the place is near to the AMDI and reasonable price. Thank you for concerns.
4	Hope that AMDI would provide accommodation for the sake of student's welfare.
5	Hope to have hostel just like other campus because hard to find rental room in this area and for safety purpose as well since staying away from family and living alone. and main campus hostel quite far to travel daily and also expenses quite high.
6	Hope you finish it soon so we can move in :)
7	hostel walking distance
8	I had a very hard time to look for a room here in Bertam since it is Malayisa majority area. Most of the house owner is not interested to rent out to a non-muslim tenant. It will great if hostel services is provide here at AMDI. Thank you.
9	I hope IPPT will provide accommodation for students especially a hostel because some are living far from home.Me personally, i travel everyday 45 minutes with extra tol. Please help students.
10	I think the institute should consider a hostel in the institute, this will help international students especially when they first come
11	I would like to suggest an apartment with 3-4 rooms with shared common facilities eg: mini kitchen, living and dinnig room. Basic amenities such as bed, wardrobe, study table, dining table and probably sofa provided by university. Other items such as fridge and washing machine are to be brought in by respective student if needed. Hence this could keep the rent cost competitive and attractive for student and minimise need for maintenance of shared laundry facility.
12	In my opinion, it is better if AMDI provide an accomodation to the students because number of students here become increased and need accomodation

13	Internet is crucial. Please equip the hostel with a stable internet connection. The hostel also must be located within walking distance from the lab.
14	It is a good planning to provide student accommodation, since many students having trouble in renting house/ room and end up choose another institution for pursuing their study. It is good if the accommodation is nearby AMDI since not all student have their own transportation, affordable renting cost by considering student level and provided with basic needs of student (internet esp.).
15	It will be a good initiative provided the rent charges is cheap and affordable, and that the accommodation is very close to school or otherwise alternative transport will be provided by the authority.
16	It will be great, if there is a bus from the accommodation to the IPPT and to the main campus!
17	It will be really helpful and great if accommodation is provided by AMDI as soon as possible. Thank you in advance
18	It would be greatly appreciated if USM could provide means of accommodation for students.Thank you
19	it would be nice if AMDI can provide accomodation for students
20	It's very good to have accommodations prepared by university to make it easier for the students. Thank you.
21	Not available at the moment please.
22	Please make it happen. Difficult to obtain room
23	Please provide security guard, tq.
24	The accomodation should be less than 5 km
25	Will be very helpful of there is hostel facilities
26	Would be nice if there is accomodation (like RST in main campus) for the AMDI students. Not only would save money (as the scholarship only covers the tuition fees) but also our safety is secure. Most single room in Kepala batas are unfurnished and the rent are from rm160 to rm200 so would be diificult for new student to find cheap and furnished room as the first month will include the 2 months of deposit and that will cost the student a lot.